2016 – Largest Year Ever for Scholarship Awards

$476,000 to 286 National Awardees

By COL (Ret.) Michael E. Freeman

The Army Aviation Association of America Scholarship Foundation, Inc. is proud to announce the selection of 286 deserving Army Aviators and family members to receive a record high $476,000 in scholarship grants and loans.

Your scholarship foundation has come a long way since its inception in 1963 when the first scholarship grant of $1,500 was awarded to Joel Graft. Scholarships are the most important AAAA membership benefit and to date the AAAASFI has awarded more than $6,571,000 to over 4,100 recipients.

The AAAASFI Board of Governors and the awards committee met at the National Guard Readiness Center in Arlington, VA on Friday afternoon and all day Saturday, July 15th and 16th, respectively, with a prior virtual board review to complete this year's scholarship selections. Lead by Awards Committee chair MG (Ret.) Walt Davis, 52 committee members representing 13 chapters reviewed and rated hundreds of applicant files. Thank you to everyone on the awards committee who took the time to assist in this very important process.

During the selection process, students are judged on their own merit only. All references to names, units, location or to a relative member's rank are removed from the files before boarding and are only revealed after all files have been voted and selection by order of merit list has been completed.

This year there were 455 applicants with a selection rate of approximately 62%. As in previous years, the competition was tough with over 40% of freshmen attaining a 4.0 or higher grade point average (GPA).

The success rates for applicants based on the member affiliate's demographic group were:

- 57% of enlisted applicants won awards
- 57% of warrant applicants won awards
- 65% of commissioned applicants won awards
- 68% of civilian applicants won awards

This year we saw half of our AAAA chapters participate in the annual Chapter Matching Program. This program allows our chapters to raise money and have it matched by AAAA National based on their chapter size. For our AAAA and Senior chapters the match is up to $5,000, for our Master chapters it is up to $4,000 and our Super chapters the match is up to $3,000.

The key take-away here is that 100 percent of your donations go directly to scholarships because AAAA pays all overhead costs of the Foundation which is a separate corporation. Please ask your chapter officers for more information and encourage your local chapter leadership to sponsor a scholarship for your own chapter, if there isn't one already. Let's get the remaining 36 chapters into the program.

Take a few moments to look through the following pages and please join me in congratulating our most deserving 2016 awardees. If you have any questions about the program contact us at (800) 722-ARMY, or scholarship@quad-a.org.

COL (Ret.) Michael E. Freeman
President,
AAAA Scholarship Foundation, Inc.

AAAA Scholarship Foundation 2016 Awardees

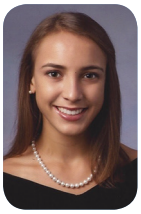

Helen Cribbins Memorial Scholarship
$ 12,000 - $ 3,000 for 4 years - Madison C. Thompson - Grandchild of COL Lee Thompson, Reston VA - Harvard University

Joseph P. Cribbins Memorial Scholarship
$ 12,000 - $ 3,000 for 4 years - Harrison M. Allen, Clayton, NC - Massachusetts Institute of Technology (MIT)

AIRBUS Group Corporate Matching Scholarship
$ 5,000 - $ 1,250 for 4 years - James R. Hunter - Son of Mr. Daniel Hunter, Shelton CT - University of Notre Dame

AAAA National BG O. Glenn Goodhand Memorial Scholarship
$ 5,000 - $ 1,250 for 4 years - Jennifer A. Matis - Daughter of Mr. Joseph Matis, Owens Cross Roads AL - Auburn University

AAAA National BG Robert M. Leich Memorial Scholarship
$ 5,000 - $ 1,250 for 4 years - Adam J. Heitkamp - Son of COL Dean Heitkamp, Fayetteville NC - Clemson University

AAAA National Bryce Wilson Memorial Scholarship
$ 5,000 - $ 1,250 for 4 years - Nicholas H. Tanner - Grandchild of MAJ Albert Apel, Enterprise AL - Rice University

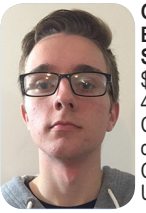

GEN Frank S. Besson, Jr. Memorial Scholarship
$ 4,000 - $ 1,000 for 4 years - William C. Cunzeman - Grandchild of CW5 Douglas Cunzeman, Huntley IL - University of Alabama

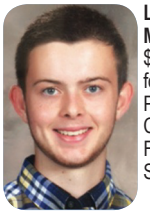

LTG William B. Bunker Memorial Scholarship
$ 4,000 - $ 1,000 for 4 years - Sean Patrick Fallin - Son of COL Donald Fallin, Fayetteville NC - United States Military Academy

Tennessee Valley Chapter (Colleen Hipp) Matching Scholarship
$ 4,000 for 1 year- Ryan M. Bratt - Son of LTC Richard Bratt, Madison AL - Brigham Young University

Tennessee Valley Chapter Matching Scholarship
$ 4,000 for 1 year - Kenneth W. Good - Son of Mr. Gary Good, Huntsville AL - Tel Aviv University

LTG Gus Cianciolo

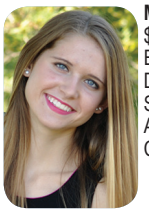

Memorial Scholarship
$ 4,000 for 1 year - Emily N. Stolarczyk - Daughter of CW4 Stephen Stolarczyk, Arnold MD - North Carolina State University

AAAA National Aeronautical Sciences Scholarship
$ 4,000 - $ 1,000 for 4 years - Meagan Kaleigh Brucker - Daughter of LTC Todd Brucker, Leavenworth KS - Iowa State University

Mid-Atlantic/Monmouth Chapter Matching Scholarship
$ 3,000 for 1 year- Drew N. Isennock - Son of CW5 Albert Isennock, Darlington MD - Loyola University MD

Washington-Potomac Chapter (COL Paul Kelly) Matching Scholarship
$ 3,000 for 1 year- Jacob T. Campbell - Grandchild of COL Thomas Berta, Fredericksburg VA - Villanova University

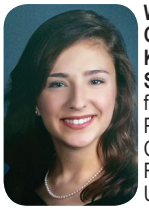

Washington-Potomac Chapter (LTG Harry Kinnard) Matching Scholarship -$ 3,000 for 1 year- Caroline A. Payne-Daughter of Mr. Christopher Payne, Reston VA- Franciscan Univ. of Steubenville

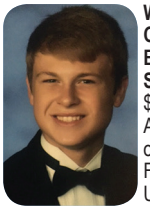

Washington-Potomac Chapter (LTG Lavern E. Weber) Matching Scholarship
$ 3,000 for 1 year - Luke A. Ritsema - Grandchild of COL Larry Osborn, Fairfax VA - Elon University

Washington-Potomac Chapter (MG Robert F. Molinelli) Matching Scholarship- $ 3,000 for 1 year - Susan E. Muth - Daughter of BG Frank Muth, Burke VA - Pennsylvania State University Park

Washington-Potomac Chapter Matching Scholarship
$ 3,000 for 1 year- Colby Walker Stallings - Son of LTC Christopher Stallings, Odenton MD - North Carolina State University

The Robertson Fuel Systems, L.L.C - John R. Rawling Corporate Matching Scholarship
$ 3,000 - $ 1,500 for 2 years - Patrick R. Taylor - Son of COL William Taylor, APO AP - Brigham Young University

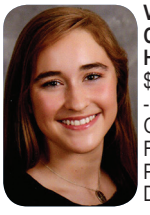

VHPA - 361st AVN Co "Pink Panthers" Heritage Scholarship
$ 3,000 for 1 year - Caroline T. Hills - Grandchild of Lt. Col. FrankHills, Camp Hill PA - University of Notre Dame

Vietnam Helicopter Pilots Association (VHPA) Heritage Scholarship-$ 3,000 for 1 year-Carolina Chauffe - Grandchild of Mr. Gerald Meador, Gulfport MS - University of Louisiana at Lafayette

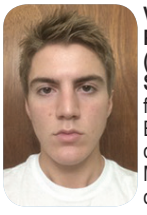

Vietnam Helicopter Pilots Association (VHPA) Heritage Scholarship $ 3,000 for 1 year - Vincent M. Bencomo - Grandchild of LTC Donald Long, Murphy NC - University of South Florida

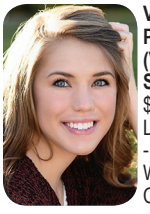

Vietnam Helicopter Pilots Association (VHPA) Heritage Scholarship
$ 3,000 for 1 year- Lucie A. Goodman - Grandchild of LTC William Klim, Rifle CO - Colorado State University

Vietnam Helicopter Pilots Association (VHPA) Heritage Scholarship
$ 3,000 for 1 year - Hunter C. Sheuerman, Grand Prairie, TX - University of Texas

Aloha Chapter Matching Scholarship
$ 3,000 for 1 year - Jeremiah Cornell - Son of LTC Jerry Cornell, Puunene HI - Louisiana State University

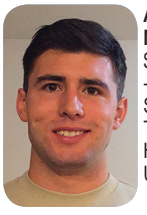

Aloha Chapter Matching Scholarship
$ 3,000 for 1 year - Schuyler C. Trenary - Son of CW4 Martin Trenary, Honolulu HI - Oklahoma State University

Aloha Chapter Matching Scholarship
$ 3,000 for 1 year - Taylor R. Pitkus - Daughter of CSM Eric Pitkus, Wahiawa HI - Auburn University

Central Florida Chapter Matching Scholarship
$ 3,000 for 1 year - Chase A. Martin - Grandchild of Mr. William Martin, Orlando FL - Valencia College

Central Florida Chapter Matching Scholarship
$ 3,000 for 1 year - Tyler J. Hosterman - Son of Mr. Stephen Farrow, Orlando FL - University of Central Florida

Central Florida Chapter Matching Scholarship
$ 3,000 for 1 year - Lauren N. Whatley - Daughter of MAJ Gregory Whatley, Cuthbert GA - Mercer University

Central Florida Chapter Matching Scholarship
$ 3,000 for 1 year- Alexis A. FitzGerald - Daughter of Mr. Timothy FitzGerald, Davie FL - Florida Atlantic University

Central Florida Chapter Matching Scholarship
$ 3,000 for 1 yea - Jenna E. Russo - Sibling of Mr. Jared Russo, Winter Springs FL - University of Central Florida

AAAA Scholarship Foundation 2016 Awardees

Central Florida Chapter Matching Scholarship $ 3,000 for 1 year- Cynthia E. Rountree - Grandchild of LTC Thomas Rountree, Hernando FL - Flagler College

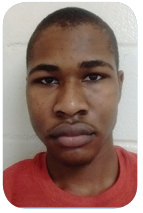

Central Florida Chapter Matching Scholarship $ 3,000 for 1 year - Phil C. Thomas, Beverly Hills, FL - University of Florida

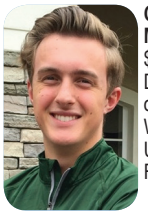

Central Florida Chapter Matching Scholarship $ 3,000 for 1 year - Dominic J. Conrad - Son of 1SG Dex Conrad, Winter Springs FL - University of South Florida

Connecticut Chapter Matching Scholarship $ 3,000 for 1 year - Cristina M. Shea - Daughter of COL William Shea, Middletown CT - Marymount Manhattan College

Connecticut Chapter Matching Scholarship $ 3,000 for 1 year - Ashley F. Penczynzyn - Daughter of Mr. Alexander Penczynzyn, Wallingford CT - Sacred Heart University

MSG Gary I. Gordon & SFC Randall D. Shughart Memorial Scholarship $ 2,000 - $ 1,000 for 2 years - Alexa L. Lacy - Daughter of COL Benjamin Lacy, Cypress TX - The University of Florida

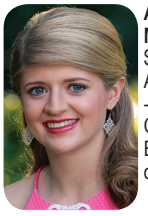

Aviation Center Chapter Matching Scholarship $ 2,000 for 1 year- Ashley E. Powell - Daughter of Mr. Christopher Powell, Enterprise AL - University of Alabama

Mid-Atlantic/Monmouth Chapter (Apblett/Gobel) Memorial Matching Scholarship $ 2,000 for 1 year- Matthew J. Olmstead - Son of LTC Michael Olmstead, Baltimore MD - University of Hartford

Mid-Atlantic/Monmouth Chapter (Dean/Kelly) Matching Scholarship $ 2,000 for 1 year - Erik S. Hirschman - Son of COL Keith Hirschman, Apo AE - Gonzaga University

Tennessee Valley Chapter (Cagle) Matching Scholarship $ 2,000 for 1 year - Caroline L. Schreck - Daughter of Mr. Paul Schreck, Niceville FL - University of California, Los Angeles

Tennessee Valley Chapter (Powell) Matching Scholarship $ 2,000 for 1 year - William Paul Kretzschmar - Son of Mr. Richard Kretzschmar, Huntsville AL - Auburn University

Tennessee Valley Chapter Christopher W. Gavora Memorial Matching Scholarship $ 2,000 for 1 year - Claire E. King - Daughter of Dr. Robert King, Madison AL - Mississippi State University

Tennessee Valley Paul Bogosian Chapter Matching Scholarship $ 2,000 for 1 year - Claudia P. Stephens - Daughter of COL Gary Stephens, Brownsboro AL - Samford University

Bell Corporate Matching Scholarship $ 2,000 - $ 1,000 for 2 years - Madison K. Gehler - Son of COL Christopher Gehler, Colleyville TX - University of Texas at Austin

Boeing Corporate Matching Scholarship $ 2,000 - $ 1,000 for 2 years - Kristen Morris - Daughter of Mr. Dennis Morris, Thornton PA - Pennsylvania State University

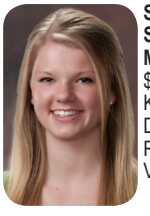

Sikorsky II (Igor Sikorsky) Corporate Matching $ 2,000 for 1 year- Kimberly L. Romanoff - Daughter of Mr. Chris Romanoff, Durham CT - Vassar College

COL James W. Lloyd Memorial Scholarship $ 2,000 for 1 year- Michaela A. Leslie - Daughter of MAJ Douglas Leslie, Pickens SC - Clemson University

Arizona Chapter Dimmery-Koch Memorial Scholarship $ 2,000 for 1 year - Shelby K. Funderburk - Daughter of Mr. Al Funderburk, Mesa AZ - North Carolina State University

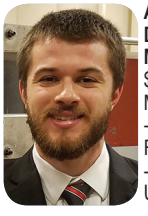

Arizona Chapter Dimmery-Koch Memorial Scholarship $ 2,000 for 1 year - Morgan L. Funderburk - Son of Mr. Al Funderburk, Mesa AZ - North Carolina State University

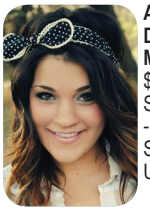

Arizona Chapter Dimmery-Koch Memorial Scholarship $ 2,000 for 1 year - Sydney E. Swinsick - Daughter of Mr. Scott Swinsick, Mesa AZ - University of Arizona

Arizona Chapter Dimmery-Koch Memorial Scholarship $ 2,000 for 1 year - Harry J. Hewson - Son of COL Harry Hewson, Fort Worth TX - University of Miami

Arizona Chapter Dimmery-Koch Memorial Scholarship $ 2,000 for 1 year - Jayci L. Jones - Daughter of CW4 Jay Jones, Skiatook OK - Northeastern State University

Connecticut Chapter Matching Scholarship $ 2,000 for 1 year - Katherine Wilcoxson - Daughter of COL Alan Wilcoxson, Shelton CT - University of Michigan

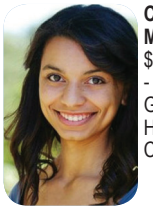

Connecticut Chapter Matching Scholarship $ 2,000 for 1 year - Tianna K. Shockley - Grandchild of LTC Paul Hoar, South Glastonbury CT - Vassar College

Connecticut Chapter Matching Scholarship $ 2,000 for 1 year - Phoebe E. Smart - Daughter of LTC Peter Smart, Rye NH - Temple University

Connecticut Chapter Matching Scholarship $ 2,000 for 1 year - John Pacelli - Son of Mr. John Pacelli, Trumbull CT - Ohio State University

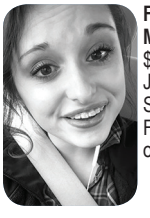

Flying Tigers Chapter Matching Scholarship $ 2,000 for 1 year - Haley Jo Fluharty - Daughter of SFC Michael Newport, Fort Knox KY - University of Kentucky

Griffin Chapter CW3 Timothy R. Breneman & CW2 Terry M. Thomas Memorial Matching Scholarship $ 2,000 for 1 year - Kyle Landers - Son of MAJ John Landers, APO AE Univ. of Alabama at Birmingham

Griffin Chapter CW5 John C. Pratt & CPT John "Jay" Brainard III Memorial Matching Scholarship $ 2,000 for 1 year - Hannah M. Hamontree - Daughter of LTC George Hamontree, Riverview FL-Eckerd Col.

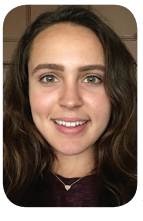

Jack H. Dibrell/Alamo Chapter Matching Scholarship $ 2,000 - $ 1,000 for 2 years - Rebecca C. Richards - Daughter of COL Travis Richards, Edinburg TX - Texas A&M University

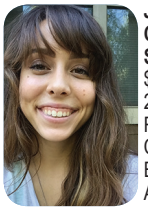

Jack H. Dibrell/Alamo Chapter Matching Scholarship $ 2,000 - $ 1,000 for 2 years - Katelyn J. Richards - Daughter of COL Travis Richards, Edinburg TX - Texas A&M University

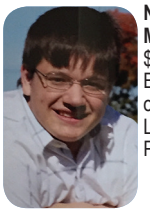

North Country Chapter Matching Scholarship $ 2,000 for 1 year - Brandon C. Shelton - Son of SFC Joseph Shelton, Lowville NY - SUNY Polytechnic Institute

AAAA Scholarship Foundation 2016 Awardees

Southern California Chapter COL Jake Benjamin Memorial Matching Scholarship
$ 2,000 for 1 year - Ishwar K. Verma - Son of Mr. Naveen Verma, Carlsbad CA - UC Berkeley

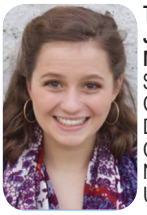

Tarheel Chapter 1SG John Hunter Memorial Matching Scholarship
$ 2,000 for 1 year - Caitlin M. Collins - Daughter of MAJ Benny Collins, Wake Forest NC - North Carolina State University

Tarheel Chapter CPT Christopher M. Plummer Memorial Matching Scholarship
$ 2,000 for 1 year - Sarah A. Scott - Grandchild of COL Terry Benson, Raleigh NC - Black Hills State University

Tarheel Chapter CW3 Kevin Hatcher Memorial Matching Scholarship
$ 2,000 for 1 year - Anne O. LeRoy - Daughter of Mr. Douglas LeRoy, Holly Springs NC - Appalachian State University

Tarheel Chapter CW3 Richard B. James Memorial Matching Scholarship
$ 2,000 for 1 year - Luke H. Ryals - Son of SFC Raymond Ryals, Clayton NC - North Carolina State University

Tarheel Chapter CW5 James "Freddy" Reeves Memorial Matching Scholarship
$ 2,000 for 1 year - Margaret K. Edwards - Grandchild of COL Terry Benson, Raleigh NC - North Carolina State University

Tarheel Chapter Matching Scholarship- Sponsored by LORD
$ 2,000 for 1 year - Ashley H. Lewis - Daughter of Mr. Michael Lewis, Timberlake NC - University of North Carolina at Chapel Hill

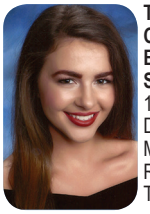

Tennessee Valley Chapter CSM Isaac B. Sheffield Matching Scholarship
$ 2,000 for 1 year - Nicole E. Matis - Daughter of Mr. Joseph Matis, Owens Cross Roads AL - University of Tennessee

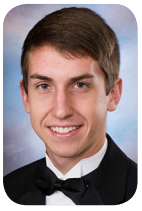

Tennessee Valley Chapter CW4 James V. Torney Matching Scholarship
$ 2,000 for 1 year - Christopher W. Davis - Son of COL Gerald Davis, Madison AL - University of Alabama

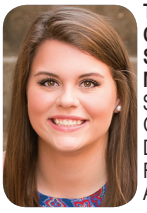

Tennessee Valley Chapter Dianne Stephenson Memorial Matching Scholarship
$ 2,000 for 1 year - Grace J. Forrest - Daughter of LTC Brian Forrest, Madison AL - Auburn University

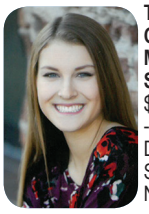

Tennessee Valley Chapter LTC Steven D. Moore Matching Scholarship
$ 2,000 for 1 year - Elizabeth M. Milton - Daughter of COL Stephen Milton, Papillion NE - University of Kansas

Tennessee Valley Chapter MAJ Jeffrey DeCarlo Matching Scholarship
$ 2,000 for 1 year - Madeline K. Glosemeyer - Daughter of Mr. Paul Glosemeyer, Madison AL - Univ.of Alabama in Huntsville

Tennessee Valley Chapter Matching Scholarship
$ 2,000 for 1 year - Lauren A. Johnson - Daughter of LTC Jeff Johnson, Hampton Cove AL - Auburn University

Tennessee Valley Chapter Matching Scholarship
$ 2,000 for 1 year - Jon Michael Blaine - Son of LTC Michael Blaine, New Market AL - Auburn University

Tennessee Valley Chapter Matching Scholarship
$ 2,000 for 1 year - Lauren R. Rathbun - Daughter of Ms. Donna Rathbun, Madison AL - Samford University

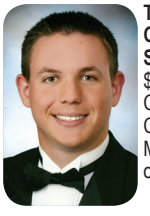

Tennessee Valley Chapter Matching Scholarship
$ 2,000 for 1 year - David C. Gereski - Son of COL David Gereski, Madison AL - University of Alabama

Tennessee Valley Chapter Matching Scholarship
$ 2,000 for 1 year - Chelsea B. Brincks - Daughter of COL Christopher Carlile, Enterprise AL - Arkansas State University

Tennessee Valley Chapter Matching Scholarship
$ 2,000 for 1 year - Kevin J. Matis - Son of Mr. Joseph Matis, Owens Cross Roads AL - University of Alabama

Tennessee Valley Chapter Matching Scholarship
$ 2,000 for 1 year - Rebecca Glosemeyer - Daughter of Mr. Paul Glosemeyer, Madison AL - Auburn University

Tennessee Valley Chapter Matching Scholarship
$ 2,000 for 1 year - Haley J. Gilbertson - Daughter of Mr. Clint Gilbertson, Union Grove AL - University of North Alabama

Tennessee Valley Chapter Matching Scholarship
$ 2,000 for 1 year - Andrew D. Carlson - Son of Dr. Terance Carlson, Owens Cross Roads AL - Auburn University

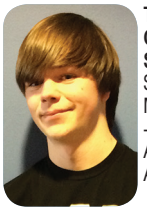

Tennessee Valley Chapter Matching Scholarship
$ 2,000 for 1 year - Matthew W. Stephens - Grandchild of LTC Aubrey Bentley, Gurley AL - Stetson University

Tennessee Valley Chapter Matching Scholarship
$ 2,000 for 1 year - Jesse P. Wheeler - Son of Mr. Jerry Wheeler, Huntsville AL - Shorter University

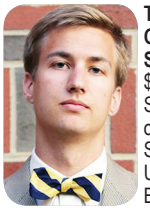

Tennessee Valley Chapter Matching Scholarship
$ 2,000 for 1 year - Steven R. Sheibley - Son of Mr. Robert Sheibley, Madison AL - University of Alabama at Birmingham

Tennessee Valley Chapter Matching Scholarship
$ 2,000 for 1 year - Travis Atchley - Sibling of Ms. Dianne Atchley, Athens AL - University of Alabama School of Medicine

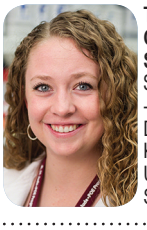

Tennessee Valley Chapter Matching Scholarship
$ 2,000 for 1 year - Madeleine King - Daughter of Mr. Grady King, Athens AL - Auburn University Harrison School of Pharmacy

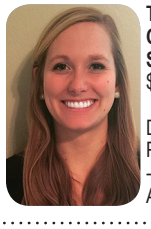

Tennessee Valley Chapter Matching Scholarship
$ 2,000 for 1 year - Hillary P. Papich - Daughter of Mr. Will Papich, Decatur AL - University of South Alabama

Tennessee Valley Chapter Matching Scholarship
$ 2,000 for 1 year - Hannah E. Boren - Daughter of Mr. Arthur Rose, Florence AL - Lipscomb University College of Pharmacy

Tennessee Valley Chapter Matching Scholarship
$ 2,000 for 1 year - Andrew M. Buller - Son of CW4 Todd Buller, New Market AL - University of Alabama in Huntsville

Tennessee Valley Chapter Matching Scholarship
$ 2,000 for 1 year - Nicole D. McClean - Grandchild of Mr. John Shannon, Huntsville AL - Southern Illinois University- Edwardsville

Tennessee Valley Chapter Matching Scholarship
$ 2,000 for 1 year - Tanner T. Huff - Son of LTC Tom Huff, Toney AL - University of Alabama Huntsville

Tennessee Valley Chapter Matching Scholarship
$ 2,000 for 1 year - Samantha M. Perkinson - Daughter of CW4 John Perkinson, Owens Cross Roads AL - Auburn University

AAAA Scholarship Foundation 2016 Awardees

Tennessee Valley Chapter Matching Scholarship
$ 2,000 for 1 year - Emily N. Cline - Daughter of Mr. Lloyd Cline, Huntsville AL - University of Oregon

Tennessee Valley Chapter Matching Scholarship
$ 2,000 for 1 year - Scott A. Urban - Son of Ms. Diane Urban, Huntsville AL - University of Alabama

Tennessee Valley Chapter Matching Scholarship
$ 2,000 for 1 year - Kaitlin S. Davis - Daughter of COL Gerald Davis, Madison AL - University of Alabama in Huntsville

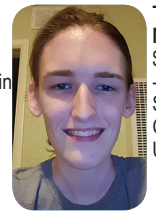

Thunderbird Chapter Matching Scholarship
$ 2,000 for 1 year - Cameron J. Gilmore - Son of SFC Joseph Gilmore, Wewoka OK - University of Oklahoma

Thunderbird Chapter Matching Scholarship
$ 2,000 for 1 year - Katherine A. Delmedico - Spouse of SGT Anthony Delmedico, Tahlequah OK - Northeastern State University

Thunderbird Chapter Matching Scholarship
$ 2,000 for 1 year - Robert W. Walker - Son of LTC Robert Walker, Broken Arrow OK - Oral Roberts University

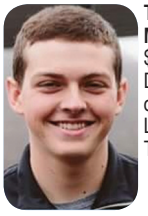

Thunderbird Chapter Matching Scholarship
$ 2,000 for 1 year - Daniel W. Logsdon - Son of MAJ Christopher Logsdon, Manassas VA - Texas A&M University

Voodoo Chapter Matching Scholarship
$ 2,000 for 1 year - Rebekah L. Whitney - Daughter of MSG Tanya Whitney, Sorrento LA - Louisiana State University

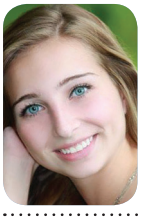

Voodoo Chapter Matching Scholarship
$ 2,000 for 1 year - Paige Kelley - Daughter of CW3 Michael Kelley, Alexandria LA - Louisiana State University

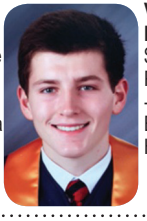

Voodoo Chapter Matching Scholarship
$ 2,000 for 1 year - Patrick Joseph Bossetta - Son of COL Patrick Bossetta, Folsom LA - Hendrix College

Voodoo Chapter Matching Scholarship
$ 2,000 for 1 year - Zachary J. Lane - Son of CW4 Reginald Lane, Slidell LA - Louisiana State University

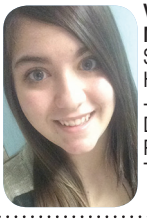

Voodoo Chapter Matching Scholarship
$ 2,000 for 1 year - Hannah G. Boudreaux - Daughter of MSG Derek Boudreaux, Pineville LA - Louisiana Tech University

Washington-Potomac Chapter Matching Scholarship
$ 2,000 for 1 year - Rachel A. Jessup - Grandchild of COL Curt Herrick, Annandale VA - North Carolina State University

Washington-Potomac Chapter Matching Scholarship
$ 2,000 for 1 year - Jacqueline C. Herrick - Grandchild of COL Curt Herrick, Annandale VA - James Madison University

Washington-Potomac Chapter Matching Scholarship
$ 2,000 for 1 year - Connor M. Smedley - Son of LTC Thomas Smedley, Springfield VA - Virginia Polytechnic Institute

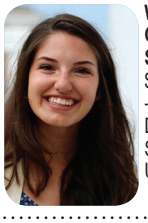

Washington-Potomac Chapter Matching Scholarship
$ 2,000 for 1 year - Kirsten E. Stiller - Daughter of COL Albert Stiller, Manassas VA - University of Virginia

Washington-Potomac Chapter Matching Scholarship
$ 2,000 for 1 year - Chloe E. Hudson - Daughter of CW5 James Hudson, Katy TX - East Texas Baptist University

Washington-Potomac Chapter Matching Scholarship
$ 2,000 for 1 year - Courtney E. Hicks - Daughter of Mr. Guy Hicks, Washington DC - Brigham Young University

Washington-Potomac Chapter Matching Scholarship
$ 2,000 for 1 year - Kirby L. Caraballo - Grandchild of LTC Julian Caraballo, Fairfax VA - University of North Carolina at Asheville

Washington-Potomac Chapter Matching Scholarship
$ 2,000 for 1 year - Kylie Sullivan - Daughter of COL Patrick Sullivan, Woodbridge VA - University of Virginia

90th Anniversary of Fort Monmouth Scholarship
$ 1,500 for 1 year - Hannah M. DeHart - Daughter of CSM Mark DeHart, Chesapeake VA - James Madison University

Air Assault Chapter II Matching Scholarship
$ 1,500 for 1 year - Caitlin A. Hertzendorf - Daughter of COL Michael Hertzendorf, Fort Campbell KY - Colgate University

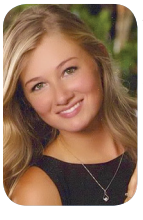

Air Assault Chapter Matching Scholarship
$ 1,500 for 1 year - Samantha E. Black - Grandchild of COL Henry Ruth, Springfield TN - University of Tennessee at Chattanooga

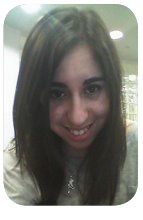

Mid-Atlantic/Monmouth Chapter (COL James E. Young) Matching Scholarship$ 1,500 for 1 year – Juliana Algava - Daughter of Mr. Andrew Algava, Oakhurst NJ - Binghamton University

Mid-Atlantic/Monmouth Chapter (Hogelin/ O'Donnell) Matching Scholarship
$ 1,500 for 1 year - Adam L. Isennock - Son of CW5 Albert Isennock, Darlington MD - Stevenson University

Washington-Potomac Chapter (MG Carl McNair) Matching Scholarship
$ 1,500 for 1 year - Mark Daniel Curry - Son of CW5 Daniel Curry, Burke VA - Virginia Tech

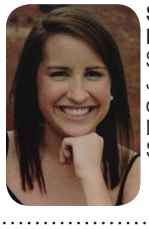

S3 Inc. Corporate Matching Scholarship
$ 1,500 for 1 year - Jena J. Servold - Daughter of COL Gary Servold, Daleville AL - Louisiana State University

Sikorsky (Igor Sikorsky) Corporate Matching Scholarship
$ 1,500 for 1 year - Savanna L. Dehner - Daughter of CW4 Timothy Dehner, Orange Park FL - Florida State University

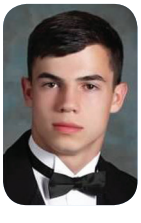

Aviation Center Chapter (Strike Hawk Aviation, LLC) Matching Scholarship
$ 1,500 for 1 year - Jacob A. von Eschenbach - Son of COL Thomas Von Eschenbach, Fort Rucker AL - Auburn University

Aviation Center Chapter (L3/Army Fleet Support LLC) Matching Scholarship
$ 1,500 for 1 year - Jennifer C. Lynch - Daughter of COL John Lynch, Enterprise AL - Agnes Scott College

Carolyn L. Chapman Memorial Scholarship
$ 1,000 for 1 year - Jordan A. Boyd - Grandchild of COL Clinton Boyd, Jonesboro GA - University of Virginia

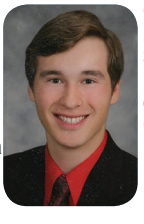

COL John J. Stanko, Jr. Memorial Scholarship
$ 1,000 for 1 year - Kevin E. Hills - Grandchild of Lt. Col. Frank Hills, Camp Hill PA - Furman University

AAAA Scholarship Foundation 2016 Awardees

COL John W. Marr Memorial Scholarship
$ 1,000 for 1 year - Adam Osterholzer - Son of LTC Steven Osterholzer, Colorado Springs CO - Colorado State University

COL Russell Baugh Memorial Scholarship
$ 1,000 for 1 year - Josh P. Brady - Grandchild of Mr. Larry Rose, Lawrence KS - University of Kansas

Don and Ruth Luce Memorial Scholarship
$ 1,000 for 1 year - Camille C. Felgenhauer - Daughter of Mr. Jamie Felgenhauer, Portland TX - Texas A&M University

GEN Hamilton H. Howze Memorial Scholarship
$ 1,000 for 1 year - Joseph T. Lacy - Son of COL Benjamin Lacy, Cypress TX - University of Florida

Jane & Wayne Phillips Memorial Scholarship
$ 1,000 for 1 year - Madison L. Surry - Daughter of LTC Paul Surry, Valentines VA - Virginia Polytechnic Institute and State University

Justin K. Bhansali Memorial Scholarship
$ 1,000 for 1 year - Naomi D. Mohr - Daughter of Mr. Jerry Mohr, Grant AL - Montana State University

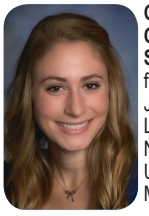

Colonial Virginia Chapter Matching Scholarship $ 1,000 for 1 year - Alexandra J. Grinsell - Daughter of LTC Christian Grinsell, Newport News VA - University of Wisconsin-Madison

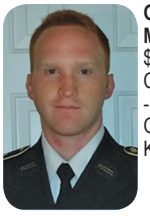

Greater Atlanta Chapter Matching Scholarship
$ 1,000 for 1 year - Christopher M. Olmstead - Son of Mrs. Margaret Olmstead, Buford GA - Kent State University

Lindbergh Chapter - Past Presidents Scholarship $ 1,000 for 1 year - Christopher W. Mark - Grandchild of LTC Harry Chambers, Chesterfield MO - Missouri Univ. of Science and Technology

Lindbergh Chapter Matching Scholarship
$ 1,000 for 1 year - Christa A. Williams - Daughter of LTC Michael Williams, Alhambra IL - Lindenwood University

Lindbergh Chapter Matching Scholarship
$ 1,000 for 1 year - Alexander Charles Mark - Grandchild of LTC Harry Chambers, Chesterfield MO - University of Illinois at Chicago

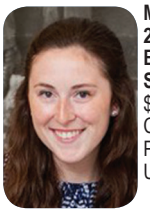

Mid-Atlantic Chapter 244th Theater Aviation Brigade Matching Scholarship
$ 1,000 for 1 year - Catherine J. Hickey, Phillipsburg, NJ - Lehigh University

Mid-Atlantic Chapter 29th Combat Aviation Brigade Matching Scholarship$ 1,000 for 1 year - Isabelle A. Wilson - Daughter of Mr. John Wilson, Aberdeen Proving Ground MD - Cecil College

Mid-Atlantic Chapter (Carnes-Roache) Scholarship
$ 1,000 for 1 year - Margaret A. Hickey, Phillipsburg, NJ - Savannah College of Art and Design

Mid-Atlantic/Monmouth Chapter (MAJ R. Kahl-Winter) Matching Scholarship
$ 1,000 for 1 year - Destiny Rose Sheard - Daughter of COL John Sheard, Jackson NJ - Rowan University

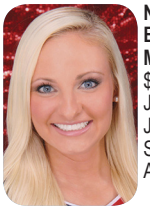

North Texas Chapter Edwin "Ed" A. Link Memorial Scholarship
$ 1,000 for 1 year - Aliina J. Elliott - Spouse of CW4 Joseph Elliott, Shady Shores TX - Arizona State University

North Texas Chapter George H. Schultz Memorial Scholarship
$ 1,000 for 1 year - Jamie Nicole Calder, Midlothian, TX - University of Mary Hardin-Baylor

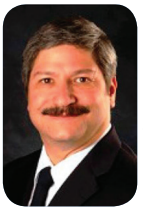

North Texas Chapter Lawrence "Larry" D. Bell Memorial Scholarship
$ 1,000 for 1 year - Joseph Gonzalez, Saginaw, TX - Tarrant County College

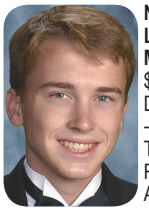

North Texas Chapter LTG Bob Williams Memorial Scholarship
$ 1,000 for 1 year - David R. Feuerbacher - Grandchild of LTC Terrance Reininger, North Richland Hills TX - Texas A&M University

North Texas Chapter Mike Kawa Memorial Scholarship
$ 1,000 for 1 year - Boston S. McGahie - Son of CPT Michael McGahie, Fort Worth TX - The University of Houston

North Texas Chapter Red River 44 Memorial Scholarship
$ 1,000 for 1 year - Jonathan Chais - Grandchild of CPT John Honaker, Southlake TX - University of North Texas

Stonewall Jackson Chapter (SSG Darryl D. Booker) Matching Scholarship
$ 1,000 for 1 year - Danielle Williams - Grandchild of MW4 Raymond Keel, Dutton VA - University of Georgia

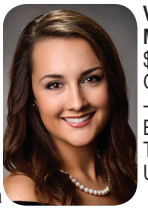

Volunteer Chapter CPT Marcus Alford Memorial
$ 1,000 for 1 year - Gabrielle E. Hardison - Daughter of CW4 Blake Hardison, Medina TN - Murray State University

Volunteer Chapter CW2 Billie Jean Grinder Memorial Scholarship
$ 1,000 for 1 year - Emily P. Smith - Daughter of CPT Joseph Smith, Nashville TN - Lipscomb University

Volunteer Chapter CW3 Tim Flanigan Memorial
$ 1,000 for 1 year - Briana S. Manson - Daughter of SSG Wayman Manson, Mount Juliet TN - Middle Tennessee State University

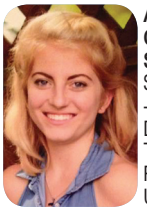

ACME Aerospace Corporate Matching Scholarship
$ 1,000 for 1 year - Lauren Trapani - Daughter of COL Brian Trapani, East Greenwich RI - The Ohio State University

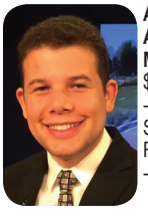

Art and Dotty Kesten AAPI Corporate Matching Scholarship
$ 1,000 for 1 year - Nathaniel Rodriguez - Son of CW4 Rafael Rodriguez, Enterprise AL - Troy University

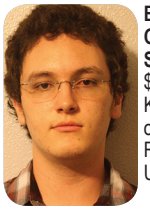

Bannister Enterprises Corporate Matching Scholarship
$ 1,000 for 1 year - Kristopher E. Botz - Son of SFC Ken Botz, Rogers TX - Texas A&M University

Donaldson Company, Inc., Aerospace & Defense Corporate Matching Scholarship
$ 1,000 for 1 year - Nicholas Wagner - Grandchild of COL Edwin Goosen, Saint Peters MO - Evangel University

Meggitt Defense Systems Corporate Matching Scholarship
$ 1,000 for 1 year - Brandon C. Brooks - Son of LTC Harry Brooks, Enterprise AL - The George Washington University

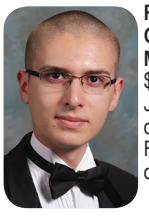

Robertson Research Group, Inc. Corporate Matching Scholarship
$ 1,000 for 1 year - Joseph J. Pavelites - Son of CPT Joseph Pavelites, Ft. Rucker AL - University of Alabama

The Timken Aerospace Transmissions LLC-Purdy Systems Corporate Matching Scholarship
$ 1,000 for 1 year - Emily C. Burger - Daughter of Mr. John Burger,Charlottesville VA Virginia Polytechnic Inst.& State Univ.

AAAA Scholarship Foundation 2016 Awardees

The WO1 Arthur F. Chaney Memorial Scholarship
$ 1,000 for 1 year - Sarah E. Hughes - Daughter of LTC Brian Hughes, Pinehurst NC - Western Carolina University

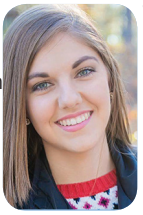

Vencore, Inc. Corporate Matching Scholarship
$ 1,000 for 1 year - Catheryn Kay-Ann Englen - Daughter of CW5 Douglas Englen, Fayetteville NC - University of Kentucky

"The Originals" Cub Club Heritage Scholarship
$ 1,000 for 1 year - Victoria G. Standley - Grandchild of LTC Kenneth Rider, Marion OH - Otterbein University

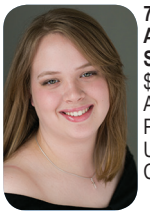

7/17th Cavalry Association Heritage Scholarship
$ 1,000 for 1 year - Amy L. Vinson, Mount Pleasant, SC - University of South Carolina

Mike Novosel Dustoff Association Heritage Scholarship
$ 1,000 for 1 year - Matthew J. Campbell - Son of COL John Campbell, Enterprise AL - Auburn University

Otter-Caribou Heritage Scholarship
$ 1,000 for 1 year - Chad B. Helton - Grandchild of CAPT John Ulbinsky, Colorado Springs CO - University of Colorado at Boulder

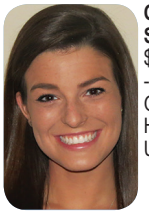

Otter-Caribou Heritage Scholarship
$ 1,000 for 1 year - Hannah E. Larson - Grandchild of Mr. Kent Hulse, Liberty MO - University of Alabama

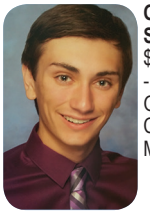

Otter-Caribou Heritage Scholarship
$ 1,000 for 1 year - Andrew C. Mark - Grandchild of LTC Harry Chambers, Chesterfield MO - Boston University

Otter-Caribou Heritage Scholarship
$ 1,000 for 1 year - Samantha P. Sprengeler - Grandchild of COL Ronald Sprengeler, Apple Valley MN - Winona State University-Rochester

Otter-Caribou Heritage Scholarship
$ 1,000 for 1 year - Jeanne A. Smith - Grandchild of LTC John Burden, Lovettsville VA - American Military University

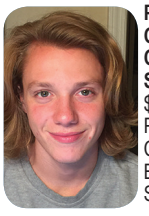

Potomac Knights Chapter 114th Aviation Company Heritage Scholarship
$ 1,000 for 1 year - Sean P. Gale - Grandchild of COL Paul Gale, Burke VA - Kennesaw State University

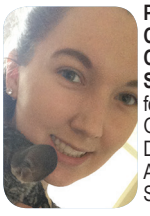

Potomac Knights Chapter 114th Aviation Company Heritage Scholarship $ 1,000 for 1 year - Danielle L. Griffith - Daughter of Mr. Daniel Griffith, Enterprise AL - University of Southern Alabama

TCAA (Transportation Corps Aviation Association) Heritage Scholarship
$ 1,000 for 1 year - Tyler Andrew Hyers - Grandchild of COL James Hyers, Ozark AL - University of Tennessee

Vietnam Helicopter Pilots Association of Florida Heritage Scholarship $ 1,000 for 1 year - Megan E. Lacey - Daughter of CSM Marty Lacey, Elkton FL - University of North Florida

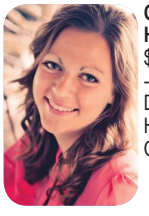

COL Larry and Julie Holcomb Scholarship
$ 1,000 for 1 year - Stephanie J. Husa - Daughter of CW4 Jeff Husa, Sioux Center IA - Creighton University

COL Lewis and Betty McConnell Scholarship
$ 1,000 for 1 year - Savannah H. Brock - Daughter of CSM Freddie Brock, Deerfield Beach FL - University of South Carolina Upstate

CW3 Stephen A. Hansen Memorial Scholarship
$ 1,000 for 1 year – CW3 Chase E. Magann, Enterprise, AL - Auburn University

CW4 Jimmy B. Johnston & Family Scholarship
$ 1,000 for 1 year - Michael J. Straiton - Son of Mr. Robert Straiton, Corpus Christi TX - Texas A&M University Corpus Christi

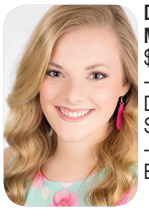

Dianne Stephenson Memorial Scholarship
$ 1,000 for 1 year - Paige E. Severino - Daughter of CW4 Erik Severino, Enterprise AL - University of Alabama at Birmingham

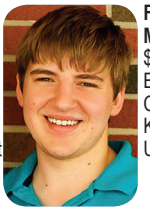

Frank H. Radspinner Memorial Scholarship
$ 1,000 for 1 year - Blake B. Stroncek - Son of Mr. Chris Stroncek, Kennedale TX - Baylor University

Jim and Joyce Hesson Scholarship
$ 1,000 for 1 year - Daniel I. Moses - Grandchild of LTC George Moses, Tyler TX - LeTourneau University

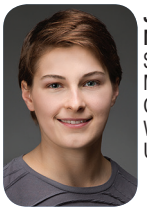

Johnnie Maule Segars Memorial Scholarship
$ 1,000 for 1 year - Grace M. Finley - Daughter of CW5 Rex Finley, Yelm WA - Campbellsville University

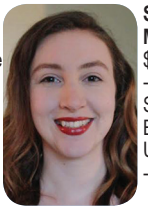

Sandra Ann Emerson Memorial Scholarship
$ 1,000 for 1 year - Melissa M. Brainard - Spouse of SSG Sandy Brainard, Puyallup WA - University of Washington - Tacoma

Terry & Bonnie Reininger Scholarship
$ 1,000 for 1 year - Michelle D. Roberts - Daughter of Mr. Mark Roberts, North Richland Hills TX - Northwestern University

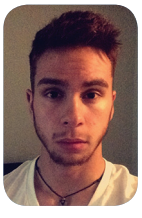

Wes Lematta Memorial Scholarship
$ 1,000 for 1 year - Johnathan T. Crosby - Son of CSM Ricky Crosby, Enterprise AL - University of North Alabama

Air Assault Chapter Matching Scholarship
$ 1,000 for 1 year - John W. Pope - Son of CW5 John Pope, Clarksville TN - University of Tennessee at Chattanooga

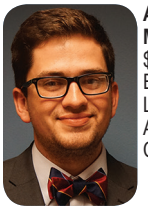

Air Assault Chapter Matching Scholarship
$ 1,000 for 1 year - Paul E. Otto - Grandchild of LTC Robert Otto, Alvaton KY - Medical College of Wisconsin

Air Assault Chapter Matching Scholarship
$ 1,000 for 1 year - Jared Christopher Smith - Son of Mr. Chris Smith, Fort Campbell KY - University of Tennessee at Knoxville

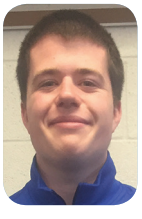

Air Assault Chapter Matching Scholarship
$ 1,000 for 1 year - Wesley C. Rugen - Son of COL Walter Rugen, Clarksville TN - University of California, Los Angeles

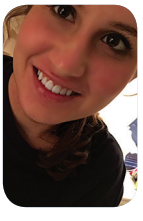

Air Assault Chapter Matching Scholarship
$ 1,000 for 1 year - Emerson M. Conner - Daughter of CW4 Terry Hill, Clarksville TN - University of Tennessee at Martin

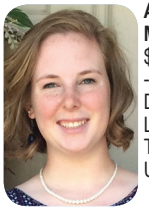

Air Assault Chapter Matching Scholarship
$ 1,000 for 1 year - Baylee J. Lackey - Daughter of CW4 Brian Lackey, Clarksville TN - Western Kentucky University

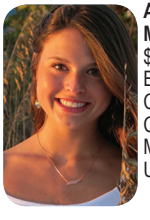

Air Assault Chapter Matching Scholarship
$ 1,000 for 1 year - Taylor B. Pope - Daughter of CW5 John Pope, Clarksville TN - Mississippi State University

AAAA Scholarship Foundation 2016 Awardees

Air Assault Chapter Matching Scholarship
$ 1,000 for 1 year
- Ashley M. Draper - Daughter of CW4 David Draper, Clarksville TN - Union University

Air Assault Chapter Matching Scholarship
$ 1,000 for 1 year
- Glenndon A. Adams - Son of Mr. Walter Adams, Clarksville TN - University of Tennessee at Martin

Aviation Center Chapter (Bell Helicopter) Matching Scholarship
$ 1,000 for 1 year
- Franchesca N. Perez - Daughter of Mr. Francisco Perez, Enterprise AL - Troy University

Aviation Center Chapter (CAE) Matching Scholarship
$ 1,000 for 1 year
- Victoria C. Seamands - Daughter of MAJ Gregory Seamands, Enterprise AL - University of Montevallo

Aviation Center Chapter (Camber) Matching Scholarship
$ 1,000 for 1 year
- Ashley L. Gibson - Daughter of MSG Samuel Gibson, Enterprise AL - Auburn University

Aviation Center Chapter (Boeing) Matching Scholarship
$ 1,000 for 1 year
- Joshua W. Cox - Grandchild of CW3 Robert Cox, Enterprise AL - University of South Alabama

Aviation Center Chapter (Dyncorp) Matching Scholarship
$ 1,000 for 1 year
- Katherine M. OBrion - Daughter of CW5 Allen OBrion, Enterprise AL - Troy University

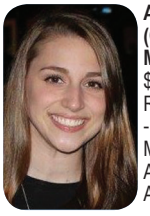

Aviation Center Chapter (General Electric) Matching Scholarship
$ 1,000 for 1 year
- Rebecca A. Slowinski - Daughter of LTC Michael Slowinski, Auburn AL - University of Alabama at Birmingham

Aviation Center Chapter (Northrop Grumman) Matching Scholarship
$ 1,000 for 1 year - Mary C. Light - Daughter of SFC Billy Light, Enterprise AL - University of Montevallo

Aviation Center Chapter (Northrop Grumman) Matching Scholarship
$ 1,000 for 1 year - Anna M. Clark - Daughter of CW4 Todd Clark, Enterprise AL - Auburn University

Aviation Center Chapter (Sikorsky) Matching Scholarship
$ 1,000 for 1 year
- Shannon E. Lynch - Daughter of COL John Lynch, Enterprise AL - Enterprise State Community College

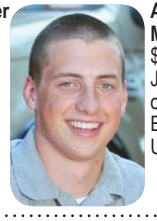

Aviation Center Chapter Matching Scholarship
$ 1,000 for 1 year - Jonathon R. Wood - Son of SGT Jerry Wood, Enterprise AL - Auburn University

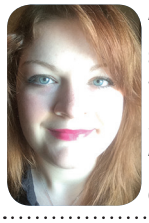

Aviation Center Chapter Matching Scholarship
$ 1,000 for 1 year
- Caitlin M. Schrader - Daughter of MAJ Thomas Schrader, Enterprise AL - George Washington University: Elliott School of International Affairs

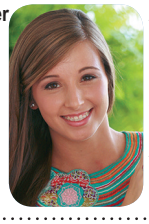

Aviation Center Chapter Matching Scholarship
$ 1,000 for 1 year - Madison R. Woodham - Daughter of Ms. Cecilia Woodham, Ozark AL - Troy University

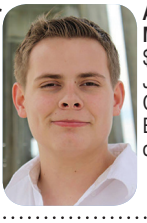

Aviation Center Chapter Matching Scholarship
$ 1,000 for 1 year - Jeremy D. Cruz - Son of CW3 Jeremy Cruz, Enterprise AL - University of Alabama

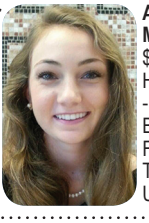

Aviation Center Chapter Matching Scholarship
$ 1,000 for 1 year - Hannah A. McNaughton - Daughter of COL Brian McNaughton, Fort Sam Houston TX - Houston Baptist University

Aviation Center Chapter Matching Scholarship
$ 1,000 for 1 year - Rachel Lee Keeter - Daughter of COL Robert Keeter, DPO AE - Auburn University

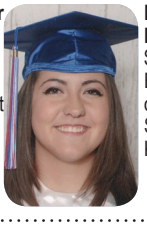

Bluegrass Chapter Matching Scholarship
$ 1,000 for 1 year - Sara E. Karaus - Daughter of LTC John Karaus, Mt Sterling KY - Western Kentucky University

Bluegrass Chapter Matching Scholarship
$ 1,000 for 1 year - Adrianne M. Nesselrode - Daughter of SFC David Nesselrode, Waddy KY - Western Kentucky University

Colonial Virginia Chapter Matching Scholarship
$ 1,000 for 1 year - Scott P. Simpson - Grandchild of COL Howard Oakley, Williamsburg VA - James Madison University

Colonial Virginia Chapter Matching Scholarship
$ 1,000 for 1 year
- Claire C. Tuftie - Daughter of LTC Bruce Tuftie, Newport News VA - James Madison University

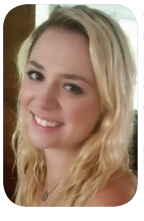

Colonial Virginia Chapter Matching Scholarship
$ 1,000 for 1 year
- Madison M. Williams - Grandchild of CW4 Charles Williams, Prince George VA - Virginia Tech

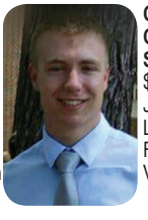

Colonial Virginia Chapter Matching Scholarship
$ 1,000 for 1 year - Scott James Frazier - Son of LTC James Frazier, Williamsburg VA - Virginia Military Institute

Colonial Virginia Chapter Matching Scholarship
$ 1,000 for 1 year - Jack P. Tuftie - Son of LTC Bruce Tuftie, Newport News VA - University of Virginia

Colonial Virginia Chapter Matching Scholarship
$ 1,000 for 1 year
- Emma K. Thompson - Daughter of LTC Brian Thompson, Williamsburg VA - James Madison University

Colonial Virginia Chapter Matching Scholarship
$ 1,000 for 1 year
- Matthew M. Williams - Grandchild of CW4 Charles Williams, Prince George VA - James Madison University

Colonial Virginia Chapter Matching Scholarship
$ 1,000 for 1 year - Connor J. McLaughlin - Son of LTC Geoffrey McLaughlin, Williamsburg VA - Belmont Abbey University

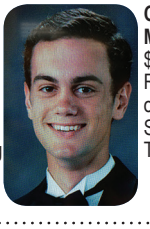

Corpus Christi Chapter Matching Scholarship
$ 1,000 for 1 year - Robert E. Straiton - Son of Mr. Robert Straiton, Corpus Christi TX - University of Texas

Corpus Christi Chapter Matching Scholarship
$ 1,000 for 1 year
- Madeleine M. Lopez - Daughter of Mr. Alex Lopez, Corpus Christi TX - Texas A&M University

Corpus Christi Chapter Matching Scholarship
$ 1,000 for 1 year
- Lelaina N. Aguirre - Daughter of CW3 Ralph Aguirre, Corpus Christi TX - Texas Women's University

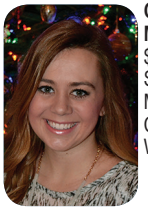

Corpus Christi Chapter Matching Scholarship
$ 1,000 for 1 year - Julia Straiton - Daughter of Mr. Robert Straiton, Corpus Christi TX - Texas Woman's University

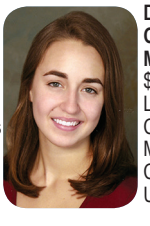

Delaware Valley Chapter - Harry McGinness Scholarship
$ 1,000 for 1 year - Olivia L. Labows - Daughter of CAPT Steven Labows, Media PA - Virginia Commonwealth University

AAAA Scholarship Foundation 2016 Awardees

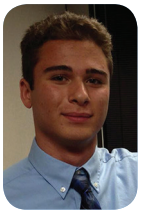

Delaware Valley Chapter - Harry McGinness Scholarship $ 1,000 for 1 year - Matthew G. Lunger - Son of Mr. Timothy Lunger, Media PA - University of North Carolina at Chapel Hill

Delaware Valley Chapter - Harry McGinness Scholarship $ 1,000 for 1 year - Keegan J. Coffield - Son of LTC Gregory Coffield, New Tripoli PA - DeSales University

Delaware Valley Chapter - Harry McGinness Scholarship $ 1,000 for 1 year - Nicole F. Wince - Daughter of CW5 Richard Wince, Phoenixville PA - Clemson University

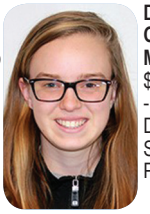

Delaware Valley Chapter - Harry McGinness Scholarship $ 1,000 for 1 year - Christina G. Labows - Daughter of CAPT Steven Labows, Media PA - Swarthmore College

Delaware Valley Chapter - Harry McGinness Scholarship $ 1,000 for 1 year - Justin A. Baselice - Son of Mr. Anthony Baselice, Media PA - Duquesne University

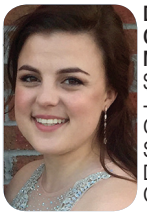

Delaware Valley Chapter - Harry McGinness Scholarship $ 1,000 for 1 year - Stefanie Stewart - Grandchild of BG Ronald Stewart, Wilmington DE - University of North Georgia

Delaware ValleyChapter - Harry McGinness Scholarship $ 1,000 for 1 year - Victoria A. Flood - Daughter of LTC Albert Flood, Cherry Hill NJ - Massachusetts College of Pharmacy and Health Sciences University

Flint Hills Chapter Arrowsmith 35 Memorial Scholarship $ 1,000 for 1 year - Fred S. DeBruzzi, Faribault, MN - University of Central Missouri

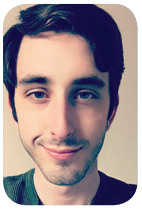

Flint Hills Chapter Matching Scholarship $ 1,000 for 1 year - William G. Edmundson - Son of Lt. Col. Robert Hesselbein, Middleton WI - University of Wisconsin-Milwaukee

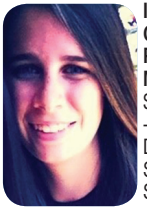

Idaho Snake River Chapter CW4 Stien P. Gearhart Memorial Matching Scholarship $ 1,000 for 1 year - Delaney E. Sauer - Daughter of LTC John Sauer, Boise ID - Boise State University

Idaho Snake River Chapter CW4 Jon L. Hartway Memorial Matching Scholarship $ 1,000 for 1 year - Mattie Creager - Daughter of CW2 Jon Creager, Weston ID - Northwest College

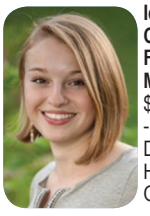

Idaho Snake River Chapter CPT Ed W. Freeman Memorial Matching Scholarship $ 1,000 for 1 year - Rachel M. Hutter - Daughter of Mr. Ron Hutter, Lynn MA - The Ohio State University

Idaho Snake River Chapter CW2 Jesse D. Phelps Memorial Matching Scholarship $ 1,000 for 1 year - Alec E. Filer - Grandchild of COL Robert Filer, Colorado Springs CO - Miami University

Iron Mike Chapter Matching Scholarship $ 1,000 for 1 year - Andriana C. Gates - Daughter of MAJ Robert Gates, Fayetteville NC - University of North Carolina Wilmington

Iron Mike Chapter Matching Scholarship $ 1,000 for 1 year - Philip W. Bowers - Son of LTC Frederick Toti, Fayetteville NC - University of Nevada Reno

Keystone Chapter Gun 23 Memorial Matching Scholarship $ 1,000 for 1 year - Emily E. Joyce - Daughter of CW4 Christopher Joyce, Stroudsburg PA - Drexel University

Keystone Chapter Matching Scholarship $ 1,000 for 1 year - Carly O. Wood - Daughter of COL David Wood, Lancaster PA - Pace University

Keystone Chapter Matching Scholarship $ 1,000 for 1 year - Larissa C. Kubitz - Daughter of LTC John Kubitz, Fleetwood PA - University of Delaware

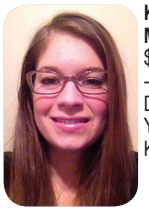

Keystone Chapter Matching Scholarship $ 1,000 for 1 year - Danielle N. Deppert - Daughter of CW5 Dale Yoder, Lebanon PA - Kent State University

Keystone Chapter Matching Scholarship $ 1,000 for 1 year - Delaney M. Hunter - Daughter of CW5 Brian Hunter, Schuylkill Haven PA - Pennsylvania State University

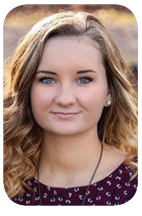

Keystone Chapter Matching Scholarship $ 1,000 for 1 year - Kiley S. Swartz - Grandchild of CW5 Richard Crosley, Pottstown PA - Virginia Tech

Keystone Chapter Matching Scholarship $ 1,000 for 1 year - Samantha M. Henson - Daughter of CW3 Christopher Henson, Richland PA - Brigham Young University-Idaho

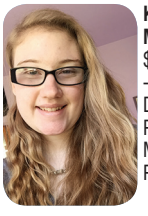

Keystone Chapter Matching Scholarship $ 1,000 for 1 year - Samantha E. Parker - Daughter of SFC John Parker, Harrisburg PA - Millersville University of Pennsylvania

MacArthur Chapter Matching Scholarship $ 1,000 for 1 year - Joanna Q. McCauley - Daughter of CW4 James McCauley, Ronkonkoma NY - Quinnipiac University

Minuteman Chapter CW3 Terry Knight Memorial Matching Scholarship $ 1,000 for 1 year - Sara C. Martin - Daughter of Mr. John Martin, Lynn MA - Cornell University

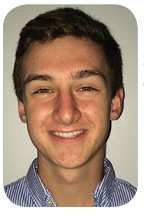

Minuteman Chapter Matching Scholarship $ 1,000 for 1 year - Matthew J. Kennedy - Son of COL Matthew Kennedy, Londonderry NH - Tufts University

North Star Chapter Matching Scholarship $ 1,000 for 1 year - Joseph John Beckmann - Son of LTC James Beckmann, Faribault MN - Drake University

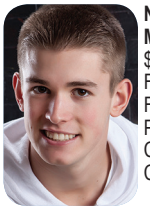

North Star Chapter Matching Scholarship $ 1,000 for 1 year - Josh F. King - Son of 1SG Frank King, Princeton MN - St. Cloud Technical and Community College

North Texas Chapter Matching Scholarship $ 1,000 for 1 year - Patrick R. Slagle - Son of LTC George Slagle, Allen TX - Oklahoma State University

North Texas Chapter Matching Scholarship $ 1,000 for 1 year - Chloe F. Chais - Grandchild of CPT John Honaker, Southlake TX - Occidental College

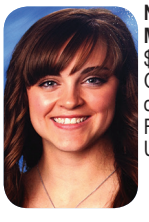

North Texas Chapter Matching Scholarship $ 1,000 for 1 year - Gracie Davis - Daughter of Mrs. Paula Davis, Fort Worth TX - Baylor University

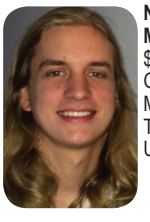

North Texas Chapter Matching Scholarship $ 1,000 for 1 year - Evan Granberry - Grandchild of Ms. Ursulene Granberry, Tyler TX - Texas State University

AAAA Scholarship Foundation 2016 Awardees

North Texas Chapter Matching Scholarship $ 1,000 for 1 year - Nicholas Patrick Gause - Son of LTC Chris Speer, Grand Prairie TX - University of South Carolina

North Texas Chapter Matching Scholarship $ 1,000 for 1 year - Peyton M. Lane - Grandchild of CPT John Honaker, Southlake TX - Western State Colorado University

North Texas Chapter Matching Scholarship $ 1,000 for 1 year - Rachel L. Goodman - Daughter of Mr. Kendall Goodman, Southlake TX - University of Arkansas

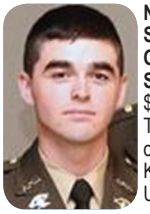

North Texas Chapter Sidney Achee "The Originals" Matching Scholarship $ 1,000 for 1 year - Thomas F. Healey - Son of CW3 John Healey, Keller TX - Texas A&M University

Old Tucson Chapter 1LT Steven J. Jordon Memorial Matching Scholarship $ 1,000 for 1 year - Ashley L. Reuter - Daughter of CW4 Roger Reuter, Tucson AZ - University of Arizona

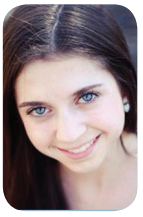

Old Tucson Chapter CW3 Gregory A. Clevenger Memorial Matching Scholarship $ 1,000 for 1 year - Mackenzie M. Satterfield - Daughter of CW3 Jack Satterfield, Tucson AZ - Pima Community College

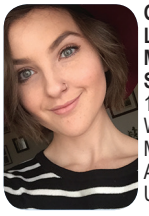

Old Tucson Chapter LTC Benny Cobb Memorial Matching Scholarship $ 1,000 for 1 year - Savannah R. Wilcox - Grandchild of Mr. JamesEveritt, Tucson AZ - Northern Arizona University

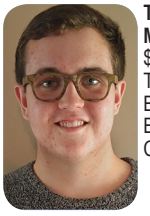

Tarheel Chapter Matching Scholarship $ 1,000 for 1 year - Aron T. Litwiler - Son of WO1 Brian Litwiler, Benson NC - East Carolina University

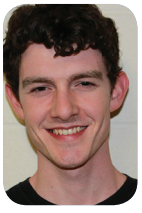

Tarheel Chapter Matching Scholarship $ 1,000 for 1 year - Peter L. Kariher, Durham, NC - Davidson College

Tarheel Chapter Matching Scholarship $ 1,000 for 1 year - Victoria G. Williams - Daughter of CW5 Ronald Williams, Raleigh NC - North Carolina State University

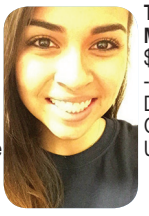

Tarheel Chapter Matching Scholarship $ 1,000 for 1 year - Nathalie E. Gomez - Daughter of SFC Felix Gomez, Sanford NC - UNC Pembroke

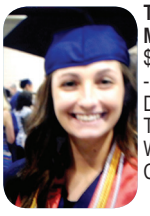

Tarheel Chapter Matching Scholarship $ 1,000 for 1 year - Allison E. McAuliffe - Daughter of CW4 Thomas McAuliffe, Wake Forest NC - North Carolina State University

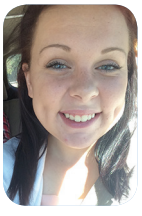

Tarheel Chapter Matching Scholarship $ 1,000 for 1 year - Danielle Norris - Daughter of CSM Derwood Norris, Clayton NC - Campbell University

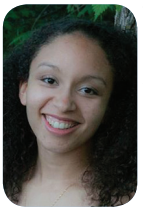

Tarheel Chapter Matching Scholarship $ 1,000 for 1 year - Kaylynn C. Cain - Daughter of CSM Gloria Cain, El Paso TX - The University of Alabama

Tarheel Chapter Matching Scholarship $ 1,000 for 1 year - Courtney L. Buck - Grandchild of CAPT Frederick Young, Yuba City CA - Grand Canyon University

Thunder Mountain Chapter Matching Scholarship $ 1,000 for 1 year - Lisa M. Brouse - Spouse of LTC Edwin Brouse, Sierra Vista AZ - Pima Community College

Thunder Mountain Chapter Matching Scholarship $ 1,000 for 1 year - Stephanie L. Cusumano, Commack, NY - Farmingdale State College

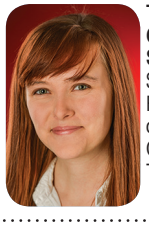

Thunder Mountain Chapter Matching Scholarship $ 1,000 for 1 year - Felicia Cowley - Daughter of CW4 Corey Cowley, Enterprise AL - Troy University

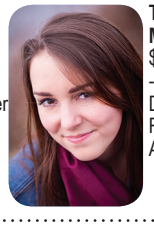

Thunderbird Chapter Matching Scholarship $ 1,000 for 1 year - Jessica Rogers - Daughter of MG James Rogers, Huntsville AL - Auburn University

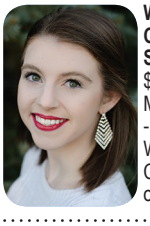

Wright Brothers Chapter Matching Scholarship $ 1,000 for 1 year - Morgan E. FitzGerald - Grandchild of CPT Walter Kohls, West Chester OH - University of Cincinnati

Wright Brothers Chapter Matching Scholarship $ 1,000 for 1 year - Clare A. Cavanagh - Daughter of CPT Carla Cavanagh, Chardon OH - Hocking College

Wright Brothers Chapter Matching Scholarship $ 1,000 for 1 year - Andrew T. Waker - Grandchild of Mr. Frank Maus, Kettering OH - University of Cincinnati

Wright Brothers Chapter Matching Scholarship $ 1,000 for 1 year - Sara C. Kohls - Grandchild of CPT Walter Kohls, West Chester OH - Wittenberg University

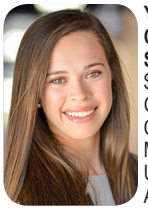

Yellow Hammer Chapter Matching Scholarship $ 1,000 for 1 year - Emily G. Maner - Daughter of COL Zachary Maner, Mobile AL - University of South Alabama

AAAA Air Assault Top Chapter Scholarship $ 1,000 for 1 year - Rachel M. Cowley - Daughter of LTC Shawn Cowley, Huntersville NC - Pennsylvania State University

AAAA Bavarian Top Chapter Scholarship $ 1,000 for 1 year - Katherine E. Buxton - Daughter of COL Darryl Ducharme, Williston VT - University of Wisconsin - Madison

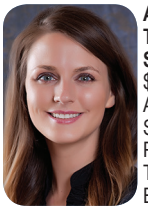

AAAA Flying Tigers Top Chapter Scholarship $ 1,000 for 1 year - Alexia B. Chascsa - Spouse of 1LT Adam Paducha, El Paso TX - Harvard University Extension School

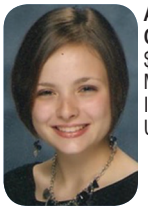

AAAA Mid-Atlantic Top Chapter Scholarship $ 1,000 for 1 year - Elise M. Ratcliff, Carlinville, IL - Southern Illinois University Carbondale

Families of the Fallen Scholarship $ 1,000 for 1 year - Catherine Ann Zimmermann, Northport, NY - Marist College

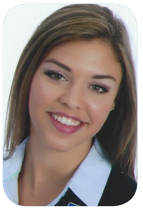

AAAA Life Member (LTC William P. Craddock) Memorial Scholarship $ 1,000 for 1 year - Lauren Elisabet Howl - Daughter of COL Laurence Howl, Springfield VA - James Madison University

YOU could be one of next year's scholarship recipients ...

Start planning NOW for next year!